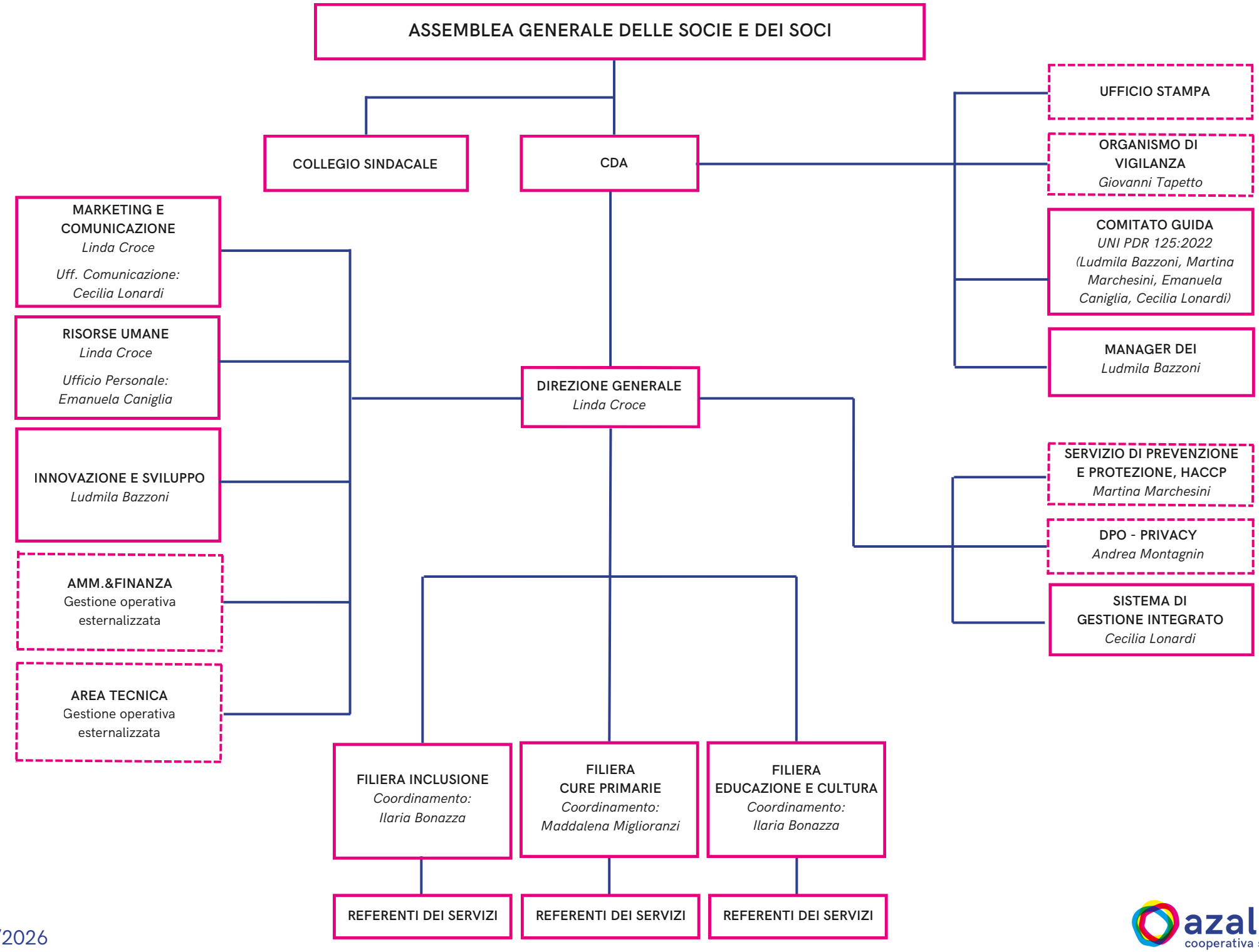

08/10/2026

azalea
cooperativa sociale