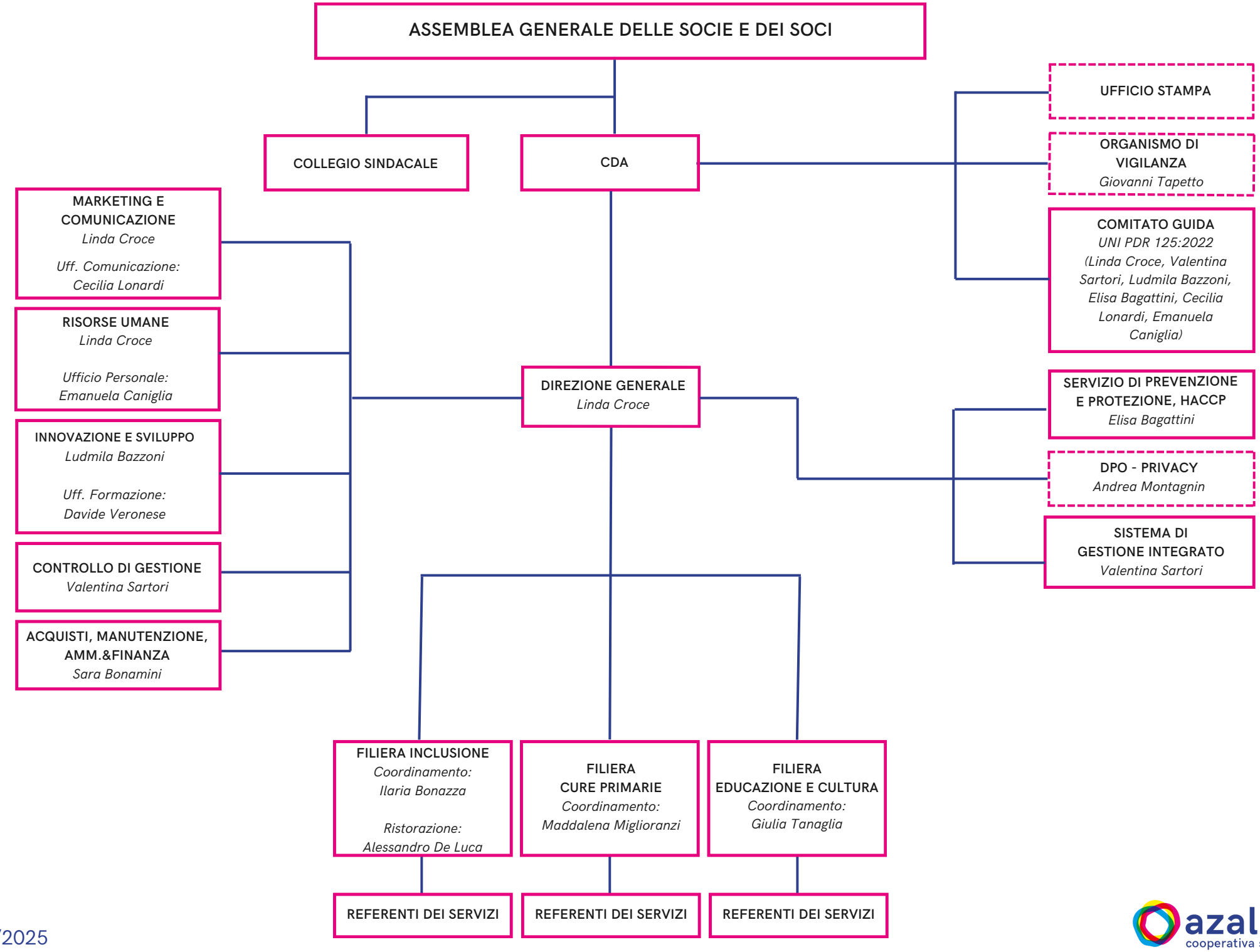

28/03/2025

azalea cooperativa sociale