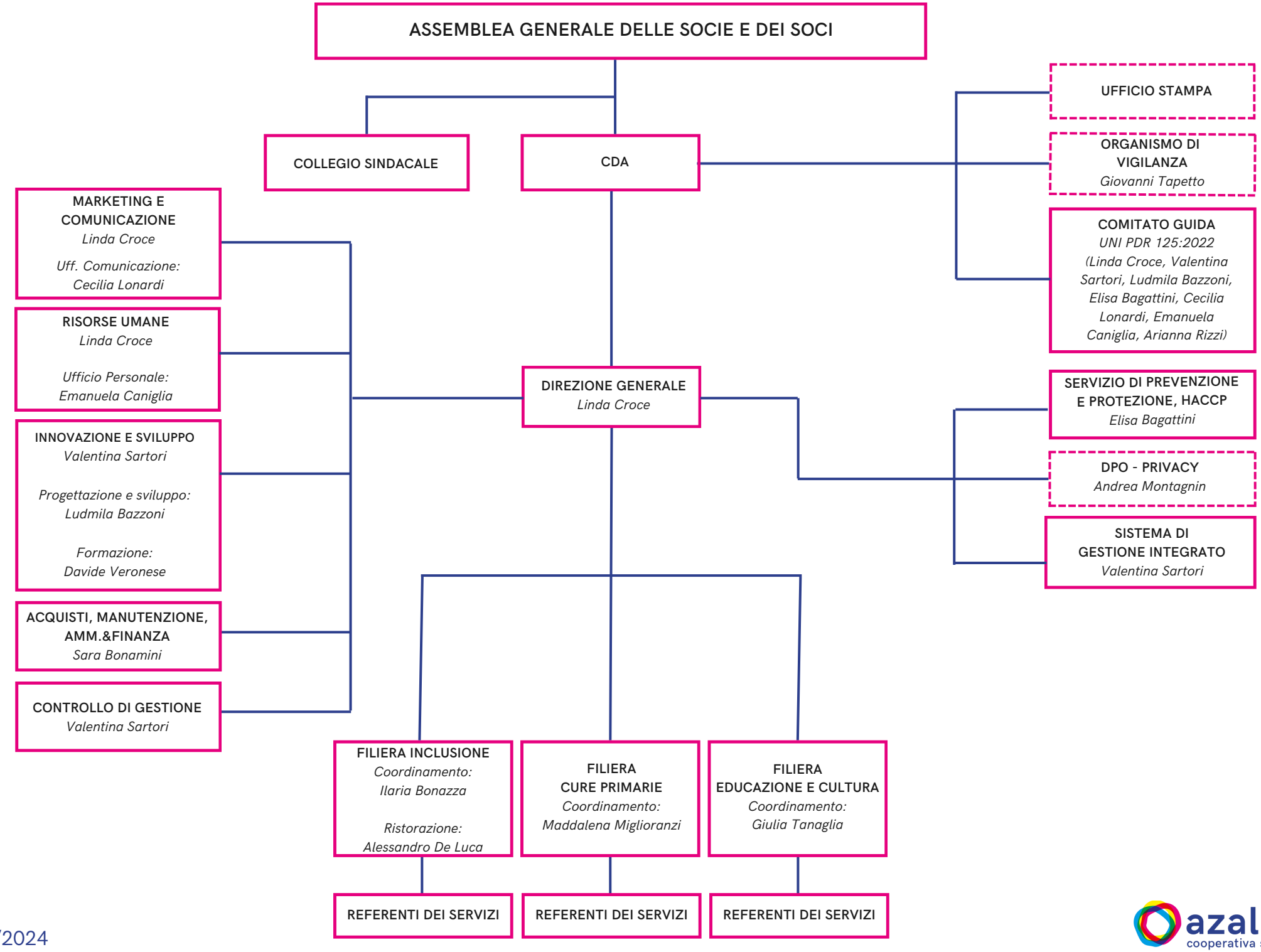

04/11/2024

azalea cooperativa sociale